

J:\CAD\23-16\CAD\_Files\23-16\_SWPP\_Plan.dwg - 12/5/2024 3:10 PM

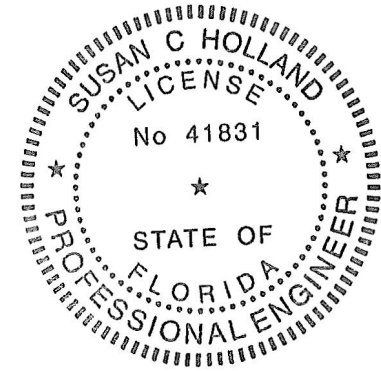

This item has been digitally signed & sealed by Susan C. Holland, P.E. Printed copies of this document are not considered signed and sealed and the signature must be verified on any electronic copies.

CONTRACTOR SHALL VERIFY ALL DIMENSIONS AND SITE CONDITIONS BEFORE PROCEEDING WITH WORK. IF ANY DISCREPANCIES, ERRORS OR OMISSIONS SHOULD BE ENCOUNTERED ON PLANS, CONTRACTOR SHALL NOTIFY ARCHITECT BEFORE ANY PART OF THE WORK IS STARTED, SO THAT PROPER CORRECTIONS BE MADE. IF ARCHITECT IS NOT NOTIFIED PRIOR TO COMMENCING OF THE WORK, THE CONTRACTOR SHALL BEAR FULL RESPONSIBILITY FOR ANY DISCREPANCIES, ERRORS OR OMISSIONS.

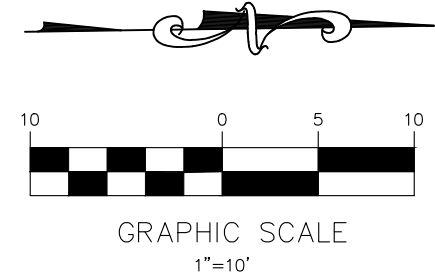
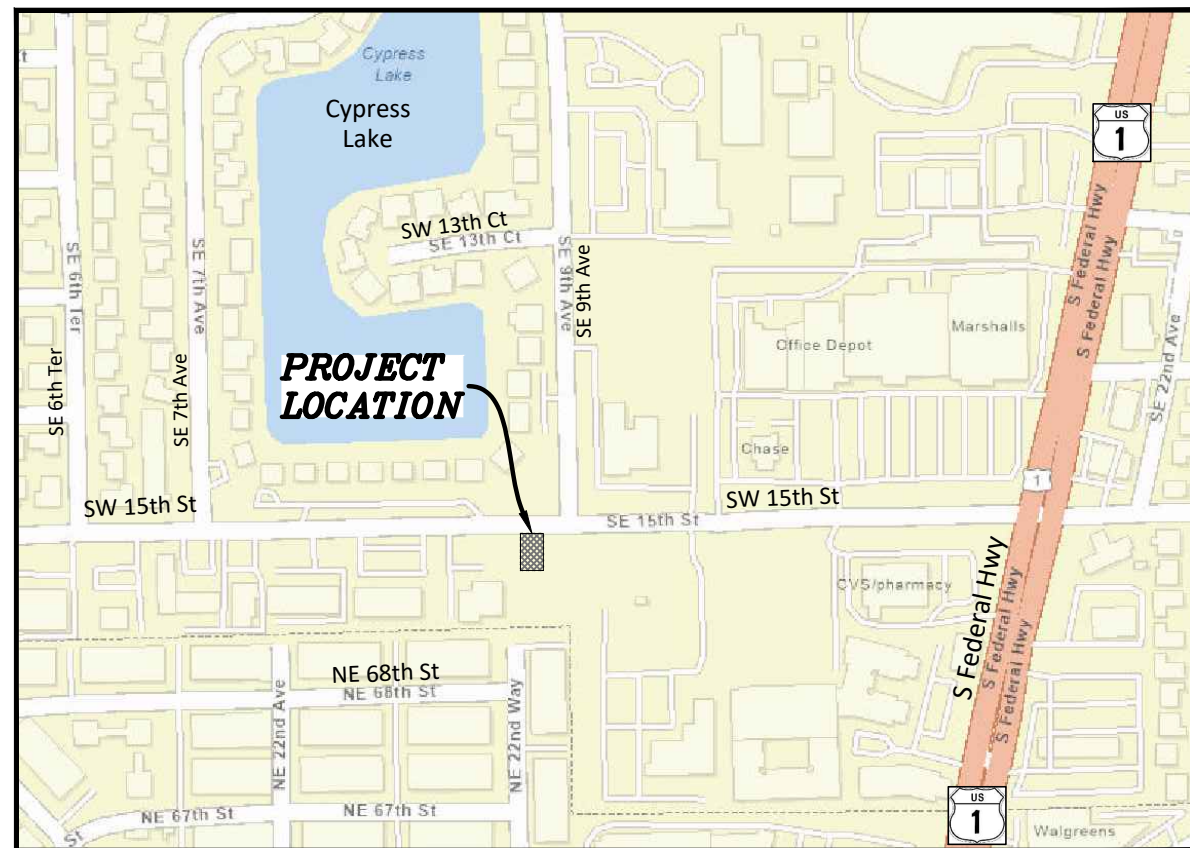

## LOCATION MAP

N.T.S.

SEC 11, TWSP 49S, RNG 42E

### LEGEND

- PROPOSED ASPHALT
- PROPOSED GRAVEL LANDSCAPE
- PROPOSED 4" THICK CONCRETE
- PROPOSED 6" THICK CONCRETE
- PROPOSED PAVERS
- PROPOSED TURF BLOCK PAVERS
- PAVEMENT RESTORATION
- PROPOSED GRADE ELEVATION
- PROPOSED SURFACE FLOW
- PROPOSED WATER METER
- PROPOSED CATCH BASIN
- PROPOSED YARD DRAIN
- PROPOSED SIGN (AS INDICATED)
- PROPOSED CLEANOUT
- PROPOSED RPZ BACKFLOW PREVENTER
- PROPOSED GATE VALVE
- PROPOSED SILT FENCE
- PROPOSED SEMI-OPAQUE SCREEN FENCE
- PROPOSED LIGHT POLE
- EXISTING CATCH BASIN
- EXISTING DOWNSPOUT
- EXISTING ELEVATION
- EXISTING WOOD POWER POLE
- EXISTING MANHOLE (AS DESIGNATED)
- EXISTING WATER METER
- EXISTING FENCE
- EXISTING WATER
- EXISTING SANITARY SEWER
- EXISTING OVERHEAD ELECTRIC

1 2 3  
ENTIRE SHEET REVISED

Sunshine

Call 811 or visit sunshine811.com two full business days before digging to have buried facilities located and marked.  
Check positive response codes before you dig!

## STORMWATER POLLUTION PREVENTION PLAN

SCALE: 1"=10'

HOLLAND ENGINEERING  
CIVIL ENGINEERING SOLUTIONS  
301 SW 7th Street  
Fort Lauderdale, Florida 33315  
Phone: 954.367.0371  
Certificate of Authorization 7925

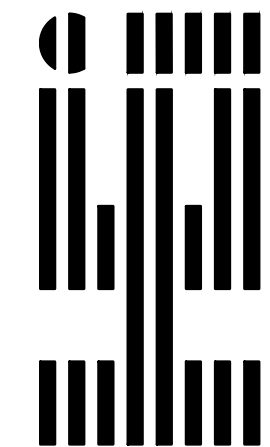

### REVISIONS

NO.	DATE	BY	CHK'D	DESCRIPTION
1	5/13/24	HS	SCH	CITY COMMENTS
2	9/10/24	HS	SCH	CITY COMMENTS
3	12/5/24	HS	SCH	CITY COMMENTS

CONDO HOTEL  
872 E. MCNAB ROAD  
POMPANO BEACH, FLORIDA 33060

NO. OF SHEETS: 8  
SHEET NO.: C-4

CAD FILE NO.  
23-16

FINAL APPROVAL

DRAWN BY: HS

SCALE: 1"=10'

DESIGNED BY: SCH

DATE: 02/29/24

CHECKED BY: SCH

FIELD BOOK: N/A

AAC

PZ23-12000045

12/16/2024